

Configuring Outlook Express for your email account hosted by EIS

The following instructions provide an easy to follow procedure that will empower you to configure Outlook Express to send and receive email.

To setup your account you will first need to be furnished with the following information.

Mail Server – for this example we will use *mail.mydomain.com*

Email Address – for this example we will use jdoe@mydomain.com

Password – for this example we will use *Pass789*

1. Open Outlook Express.
2. From the **Tools** menu select **Accounts...**

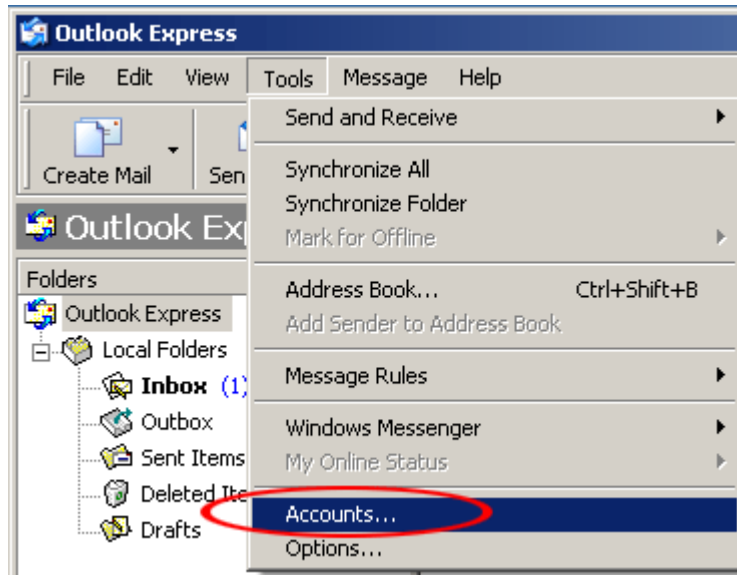

3. Opens a new window 'Internet Accounts'. On the right side of this window select **Add** then select **Mail...** from the list of options.

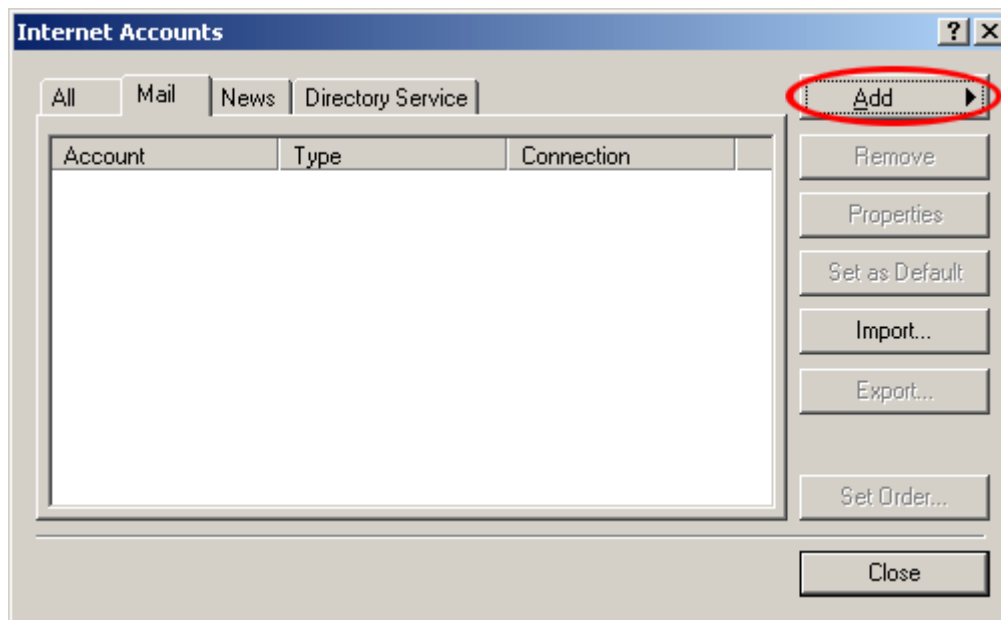

4. The *Internet Connection Wizard* window opens. Enter a Display name in the first window.

5. Select **next**.
6. Enter your Internet email address in **E-mail address:** jdoe@mydomain.com

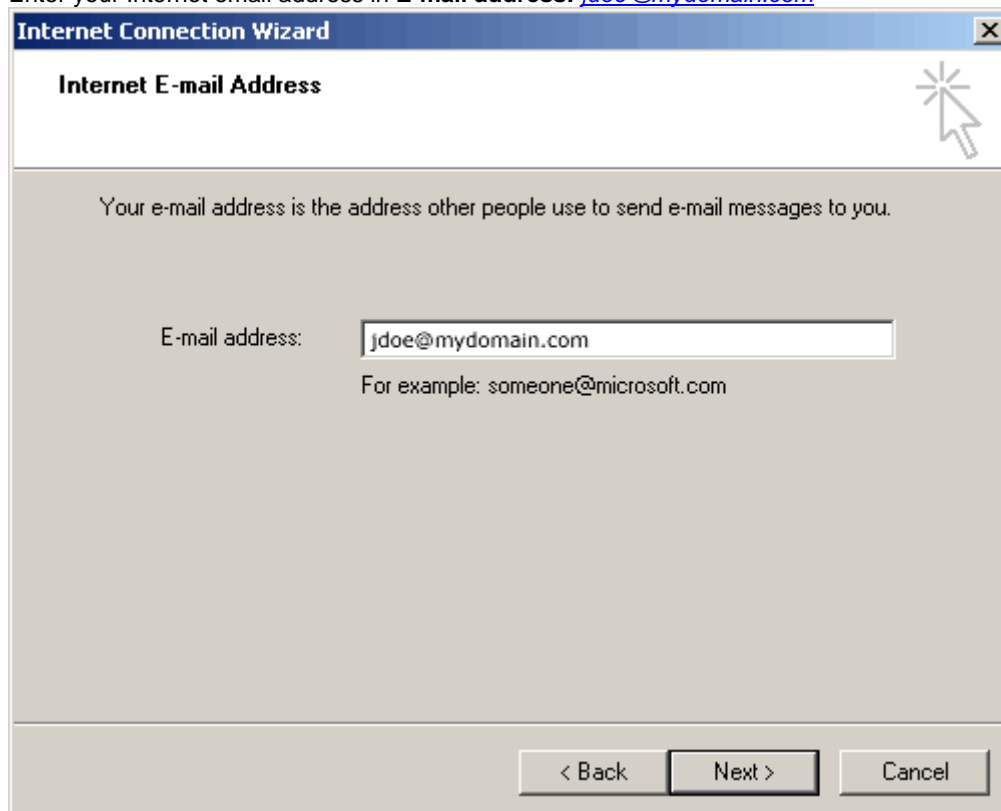

7. Click **Next**.
8. Under E-mail Server Names enter the following information:
 - My incoming mail server is a **POP3** server
 - Incoming mail (POP3,IMAP or HTTP) server: **mail.mydomain.com**
 - Outgoing mail (SMTP) server: **mail.mydomain.com**

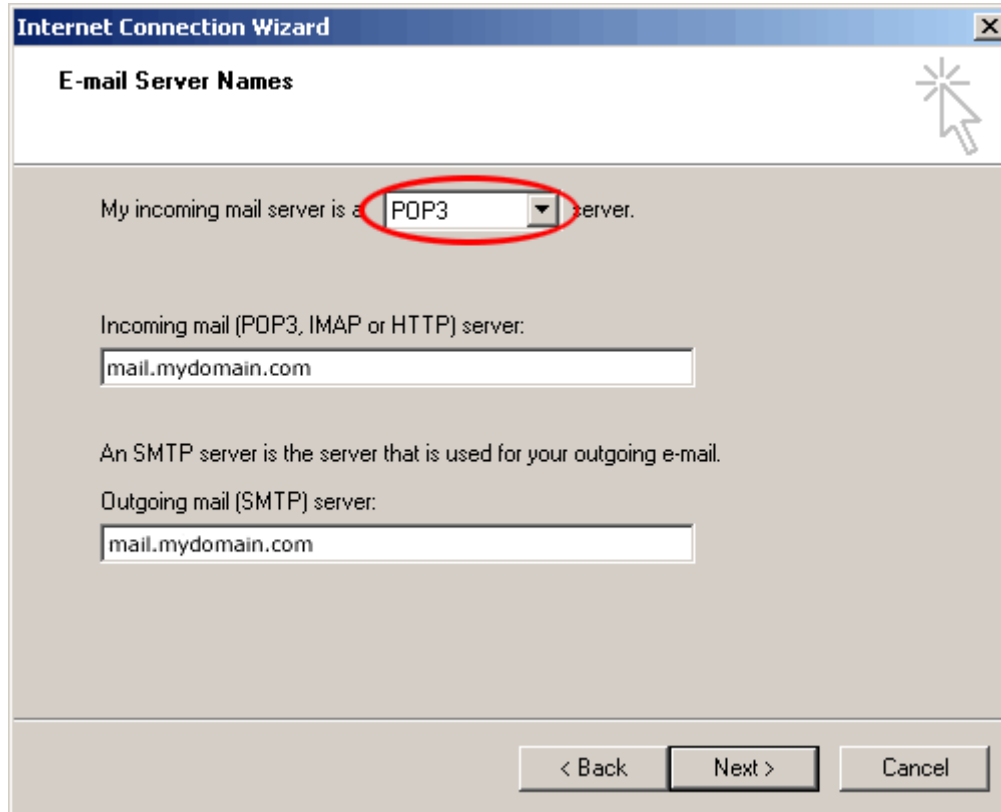

- "My incoming mail server is a **POP3** server." (The "POP3" dropdown menu is circled in red.)
- "Incoming mail (POP3, IMAP or HTTP) server:" followed by a text box containing "mail.mydomain.com".
- "An SMTP server is the server that is used for your outgoing e-mail."
- "Outgoing mail (SMTP) server:" followed by a text box containing "mail.mydomain.com".

At the bottom of the window are three buttons: "< Back", "Next >", and "Cancel".

9. Click **Next**.

10. In the next window, under **Account name:** enter your **Email Address**. Under **Password** enter your **Password**. Also be sure to check **Remember Password**.

11. Click **Next**.
12. Click **Finish** to exit the Wizard.
13. In the Internet Accounts window, highlight **mail.mydomain.com** and select **Properties**.

Account	Type	Connection
mail.mydomain.com	mail (default)	Any Available

On the right side, there is a vertical stack of buttons: 'Add', 'Remove', 'Properties' (circled in red), 'Set as Default', 'Import...', 'Export...', 'Set Order...', and 'Close'.

14. In the new window select the **Servers** tab and check **My server requires authentication**.

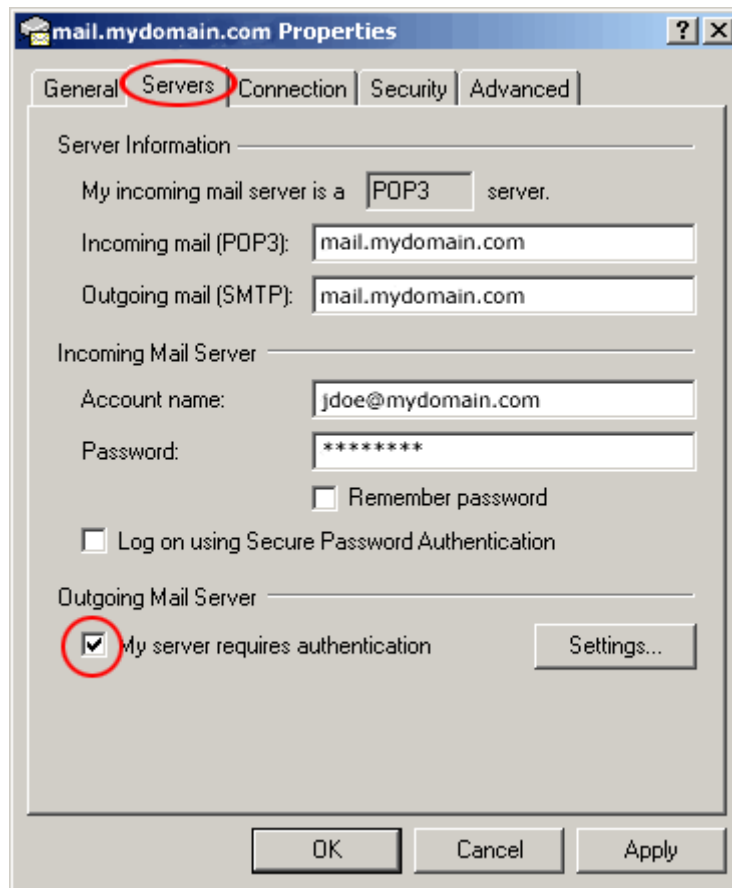

15. Click **OK** and the email should be set-up.